

# 30 BEE STREET  
CONDOMINIUMS

TMS No. 460-11-04-072  
# 8 ISLINGTON CT.

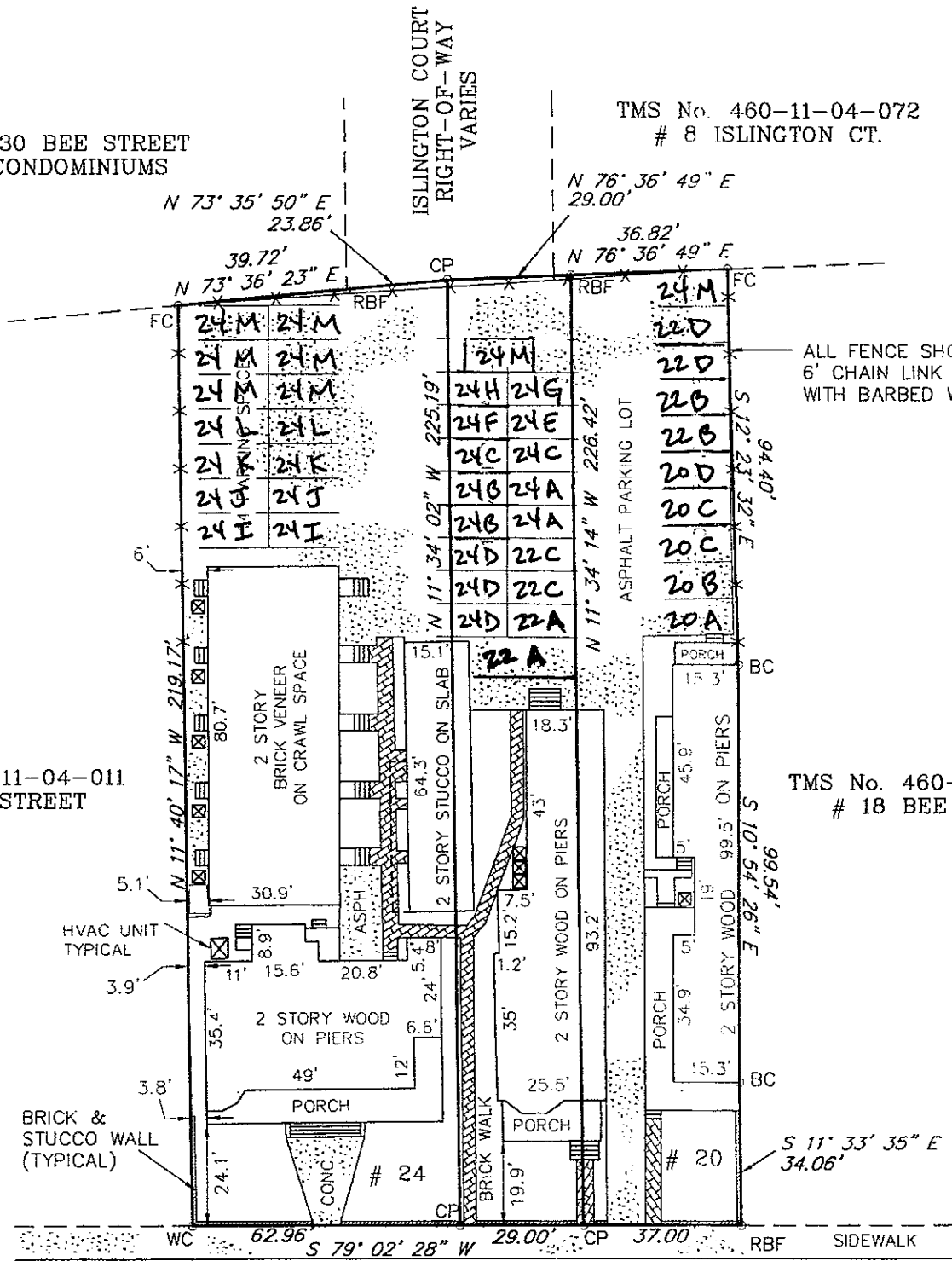

TMS No. 460-11-04-011  
# 26 BEE STREET

TMS No. 460-11-04-007  
# 18 BEE STREET

**NOTE:**  
NORTH, EASTERN,  
SOUTHERN, & WESTERN LINES  
ARE LINES OF OCCUPATION

BEE STREET RIGHT-OF-WAY VARIES

NUMBER 20, 22, & 24 BEE STREET  
LOCATED IN THE CITY OF CHARLESTON  
COUNTY OF CHARLESTON